

ATTACHMENT A

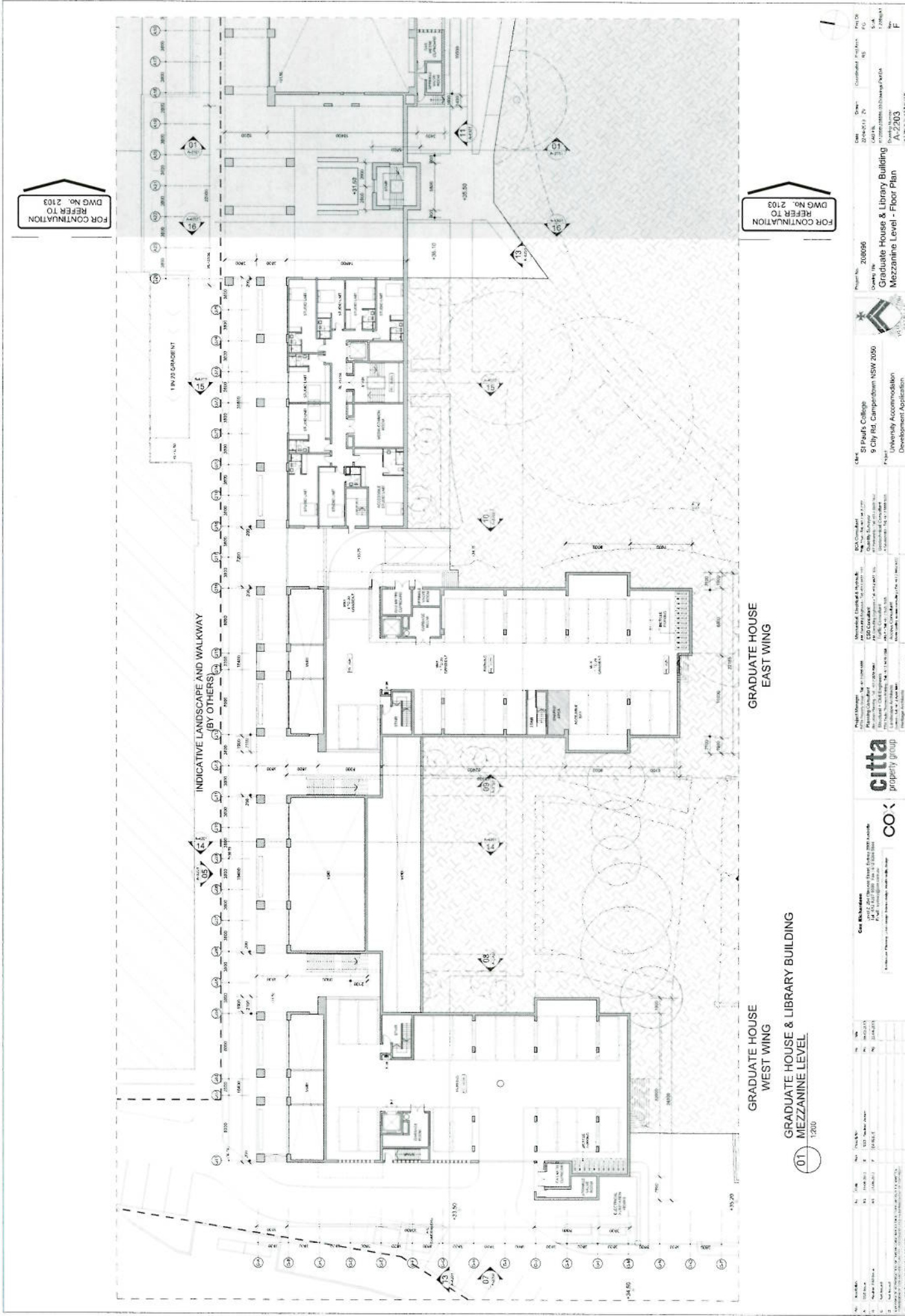

FOR CONTINUATION
REFER TO
DWG No. 2103

FOR CONTINUATION
REFER TO
DWG No. 2103

Project No.	208096	Date	22/04/2019	Drawn	RE	Checked	RE	Proj. Dir.	RE
Client	St Paul's College 9 City Rd, Camperdown NSW 2050	Project	University Accommodation Development Application	Scale	1:200	Sheet	5/4	Project	Graduate House & Library Building Mezzanine Level - Floor Plan
Project Manager	Colin McKeown Cita Property Group Level 10, 100 Pitt Street, Sydney NSW 2000 Tel: 02 9237 5555 Fax: 02 9237 5544 www.citapropertygroup.com.au	Architect	COX ARCHITECTS Level 10, 100 Pitt Street, Sydney NSW 2000 Tel: 02 9237 5555 Fax: 02 9237 5544 www.coxarchitects.com.au	Structural Engineer	WSP PARSONS BRINCKERHOFF Level 10, 100 Pitt Street, Sydney NSW 2000 Tel: 02 9237 5555 Fax: 02 9237 5544 www.wsp.com.au	MEP Engineer	WSP PARSONS BRINCKERHOFF Level 10, 100 Pitt Street, Sydney NSW 2000 Tel: 02 9237 5555 Fax: 02 9237 5544 www.wsp.com.au	Quantity Surveyor	WSP PARSONS BRINCKERHOFF Level 10, 100 Pitt Street, Sydney NSW 2000 Tel: 02 9237 5555 Fax: 02 9237 5544 www.wsp.com.au
Project Manager	Colin McKeown Cita Property Group Level 10, 100 Pitt Street, Sydney NSW 2000 Tel: 02 9237 5555 Fax: 02 9237 5544 www.citapropertygroup.com.au	Architect	COX ARCHITECTS Level 10, 100 Pitt Street, Sydney NSW 2000 Tel: 02 9237 5555 Fax: 02 9237 5544 www.coxarchitects.com.au	Structural Engineer	WSP PARSONS BRINCKERHOFF Level 10, 100 Pitt Street, Sydney NSW 2000 Tel: 02 9237 5555 Fax: 02 9237 5544 www.wsp.com.au	MEP Engineer	WSP PARSONS BRINCKERHOFF Level 10, 100 Pitt Street, Sydney NSW 2000 Tel: 02 9237 5555 Fax: 02 9237 5544 www.wsp.com.au	Quantity Surveyor	WSP PARSONS BRINCKERHOFF Level 10, 100 Pitt Street, Sydney NSW 2000 Tel: 02 9237 5555 Fax: 02 9237 5544 www.wsp.com.au

01
1/200

ATTACHMENT A

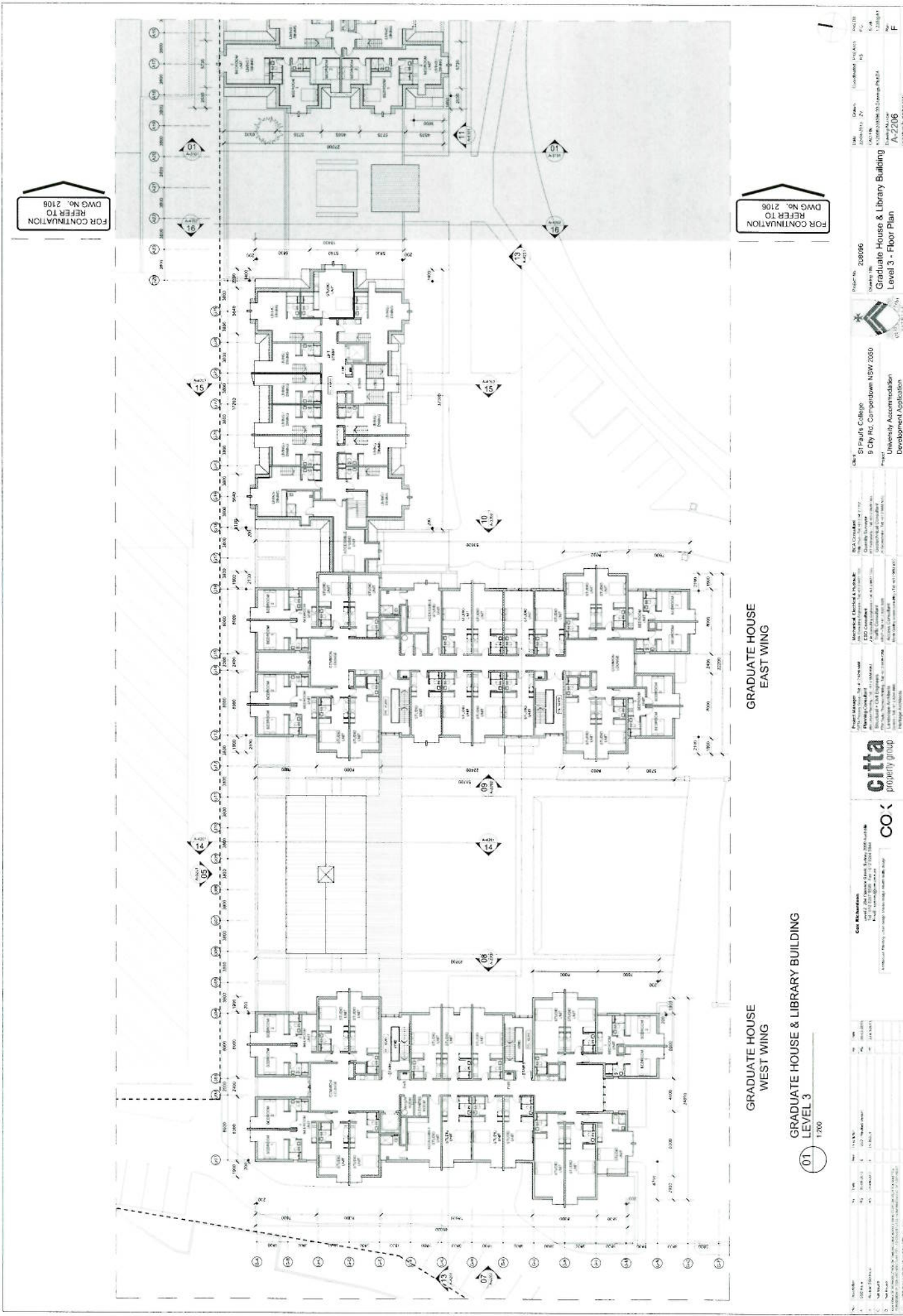

GRADUATE HOUSE WEST WING

GRADUATE HOUSE EAST WING

GRADUATE HOUSE & LIBRARY BUILDING

LEVEL 3

1700

01

FOR CONTINUATION
REFER TO
DWG No. 2106

FOR CONTINUATION
REFER TO
DWG No. 2106

Client	St Paul's College 9 City Rd, Camperdown NSW 2050	Project	University Accommodation Development Application
Project No.	208086	Drawn By	Graduate House & Library Building Level 3 - Floor Plan
Scale	1:500	Checked By	
Author		Drawn Date	
Project Manager	St Paul's College	Project No.	208086
Architect	COX ARCHITECTS	Project Name	Graduate House & Library Building Level 3 - Floor Plan
Project Manager	COX ARCHITECTS	Project No.	208086
Architect	COX ARCHITECTS	Project Name	Graduate House & Library Building Level 3 - Floor Plan
Project Manager	COX ARCHITECTS	Project No.	208086
Architect	COX ARCHITECTS	Project Name	Graduate House & Library Building Level 3 - Floor Plan

ATTACHMENT A

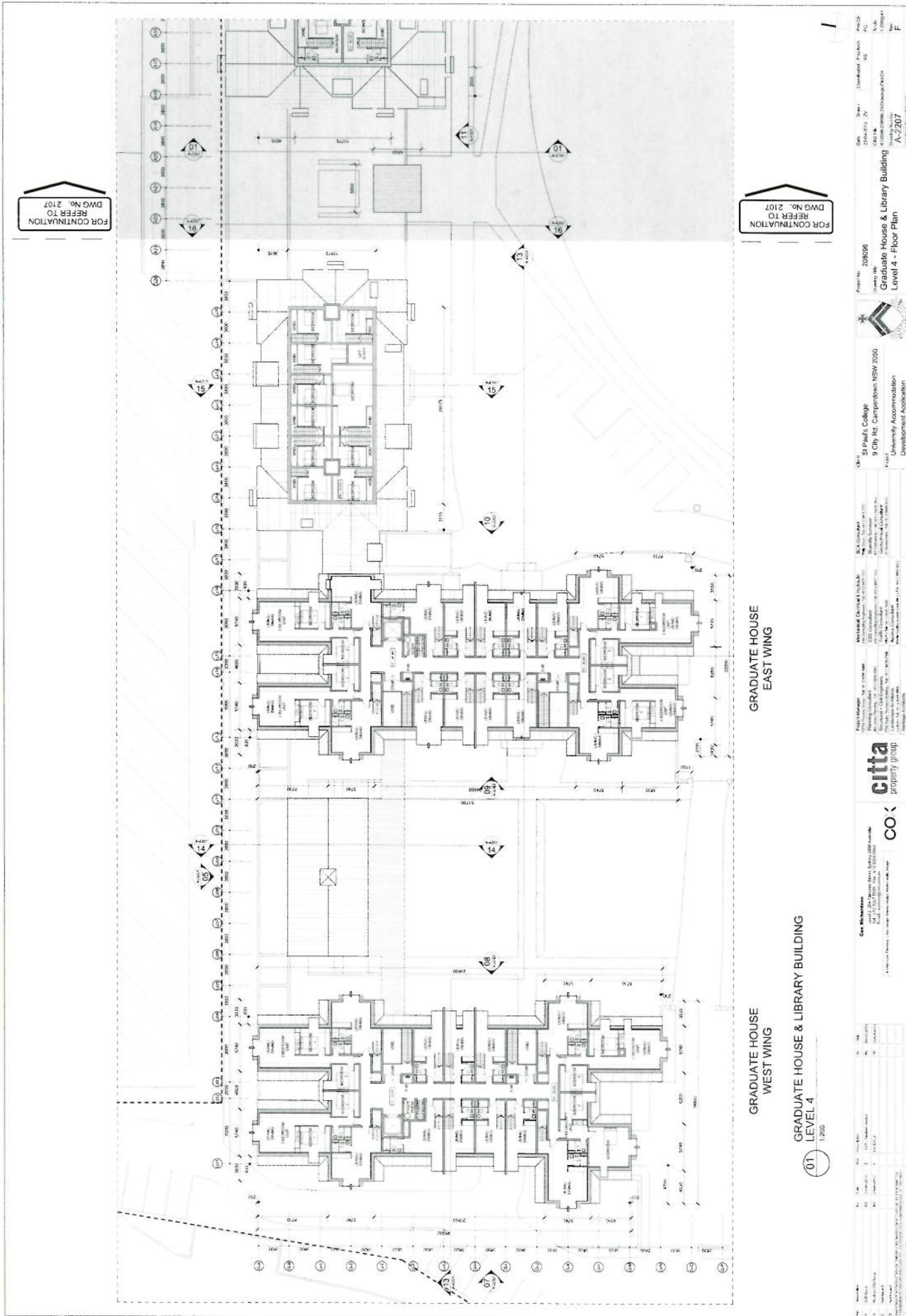

FOR CONTINUATION
REFER TO
DWG No. 2107

GRADUATE HOUSE
EAST WING

GRADUATE HOUSE
WEST WING

GRADUATE HOUSE & LIBRARY BUILDING
LEVEL 4
1:200

01

FOR CONTINUATION
REFER TO
DWG No. 2107

Project No.	208696	Client	St Paul's College 9 City Rd, Camperdown NSW 2050
Contract No.		Project Name	Graduate House & Library Building Level 4 - Floor Plan
Scale	1:200	Project Location	Camperdown NSW 2050
Drawn By		Project Manager	COX
Checked By		Project Engineer	COX
Approved By		Project Architect	COX
Issue No.	A-7207	Issue Date	
Issue Description		Issue By	
Issue Checked By		Issue Date	
Issue Approved By		Issue Date	

COX

 property group

Graduate House & Library Building
 Level 4 - Floor Plan
 DWG No. 2107
 Scale: 1:200
 Issue No. A-7207
 Issue Date:

ATTACHMENT A

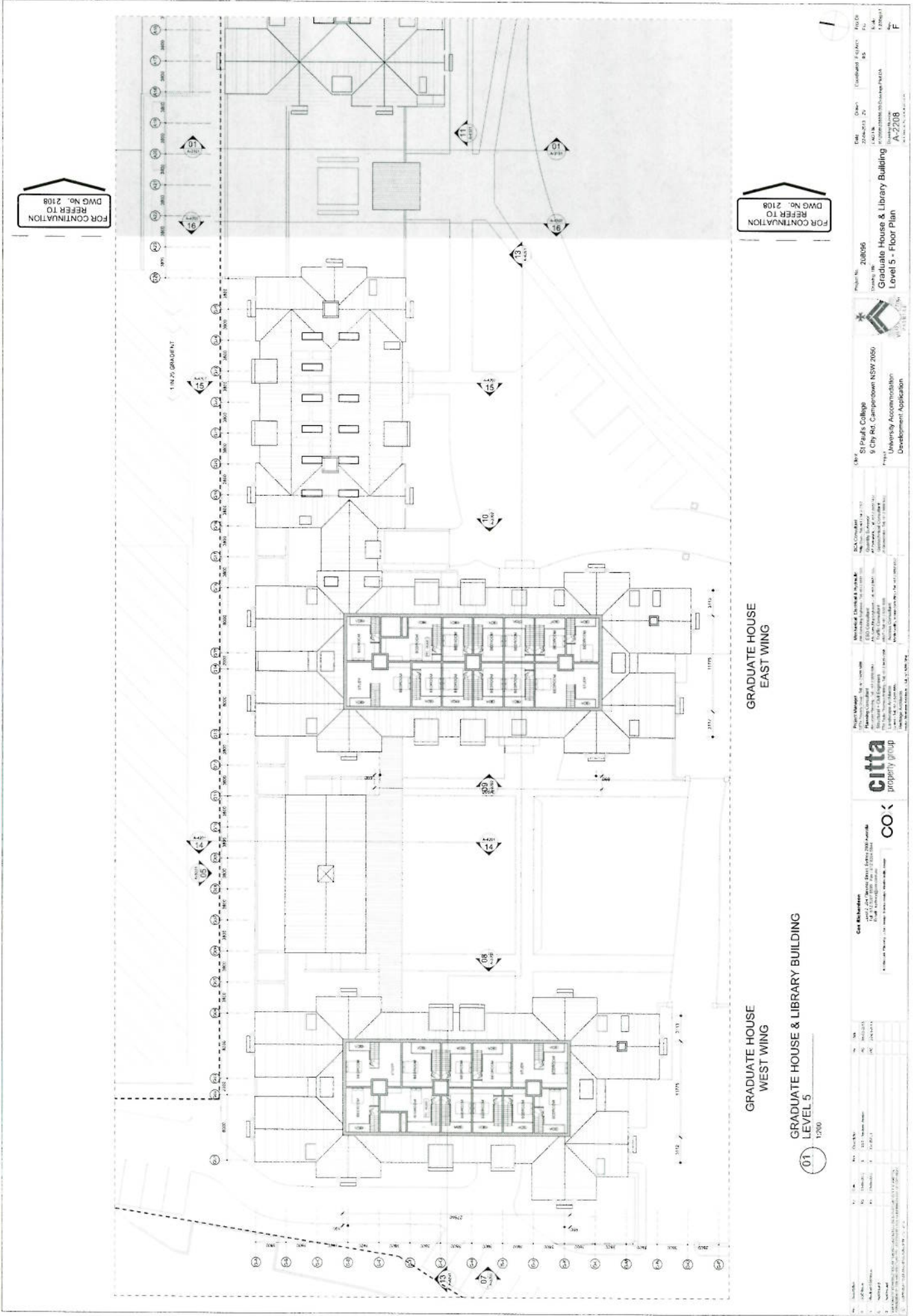

FOR CONTINUATION
REFER TO
DWG No. 2108

FOR CONTINUATION
REFER TO
DWG No. 2108

GRADUATE HOUSE
EAST WING

GRADUATE HOUSE
WEST WING

GRADUATE HOUSE & LIBRARY BUILDING
LEVEL 5

01
1/200

<p>Project No. 208056 Title Graduate House & Library Building Level 5 - Floor Plan</p>	<p>Client St Paul's College 9 City Rd, Camperdown NSW 2050 University Accommodation Development Application</p>	<p>Architect 25/04/2013 2D 1/2000 12/08/11 A-2208</p>	<p>Scale 1:200</p>
<p>Project Manager Citta Property Group 1/100 Pitt Street, Sydney NSW 2000 Ph: (02) 9231 1000 Fax: (02) 9231 1001 Email: info@citta.com.au Website: www.citta.com.au</p>	<p>Architect 1/100 Pitt Street, Sydney NSW 2000 Ph: (02) 9231 1000 Fax: (02) 9231 1001 Email: info@citta.com.au Website: www.citta.com.au</p>	<p>Architect 1/100 Pitt Street, Sydney NSW 2000 Ph: (02) 9231 1000 Fax: (02) 9231 1001 Email: info@citta.com.au Website: www.citta.com.au</p>	<p>Architect 1/100 Pitt Street, Sydney NSW 2000 Ph: (02) 9231 1000 Fax: (02) 9231 1001 Email: info@citta.com.au Website: www.citta.com.au</p>

ATTACHMENT A

Materials Legend

MR	METAL ROOFING
CR	CEMENT RENDER
SC	SANDSTONE CLADDING
CG	CLEAR GLAZED WINDOW
TL	TIMBER LOUIRE

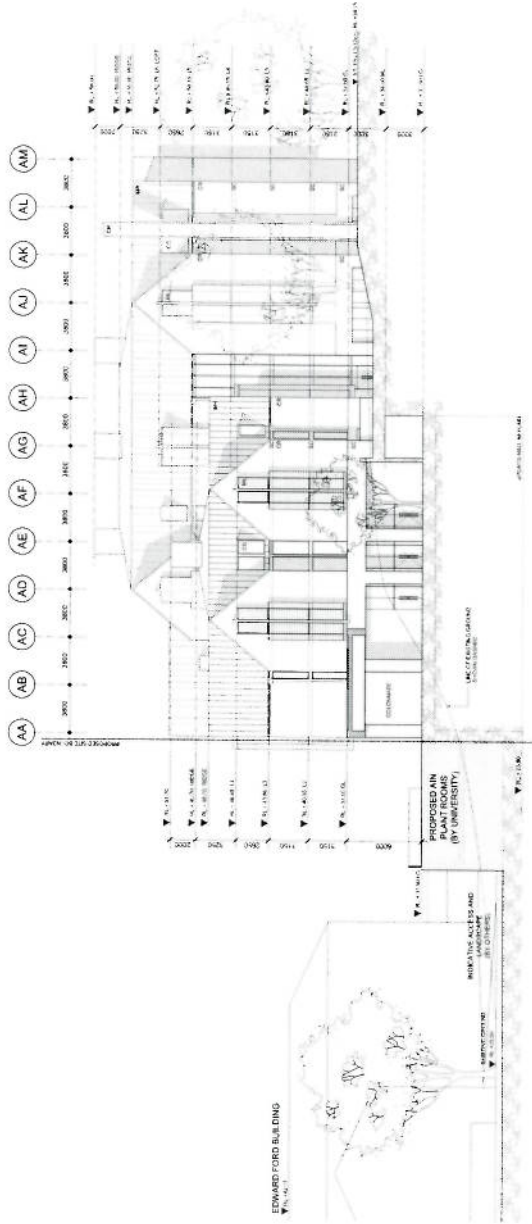

WEST ELEVATION
ACADEMIC HOUSE
1:200

01

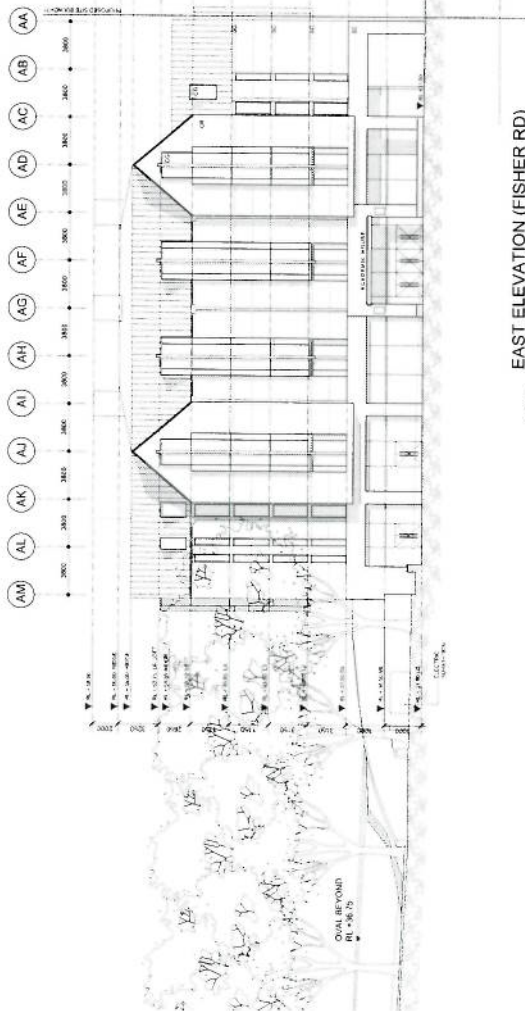

EAST ELEVATION (FISHER RD)
ACADEMIC HOUSE
1:200

02

<p>Project Manager: Citta Property Group Architect: Citta Property Group Structural Engineer: Citta Property Group Electrical Engineer: Citta Property Group Plumbing Engineer: Citta Property Group MEP Engineer: Citta Property Group Quantity Surveyor: Citta Property Group Cost Consultant: Citta Property Group Construction Manager: Citta Property Group Project Director: Citta Property Group Client: Citta Property Group</p>	<p>Client: St Paul's College 9 City Rd, Campsie NSW 2050 University Accommodation Development Application</p>	<p>Project No: 208196 Issue No: 1 Issue Date: 2024-07-11 Issue Description: Final Development Application Scale: 1:200 Author: A3101 Check: A3101 Coordinate: A3101 Drawn: A3101</p>
---	---	---



Materials Legend

MR	METAL ROOFING
CR	CLAY TILE ROOFING
SC	SANDSTONE CLADDING
CG	CLAY GLAZED WINDOW
TL	TIMBER LOUVER

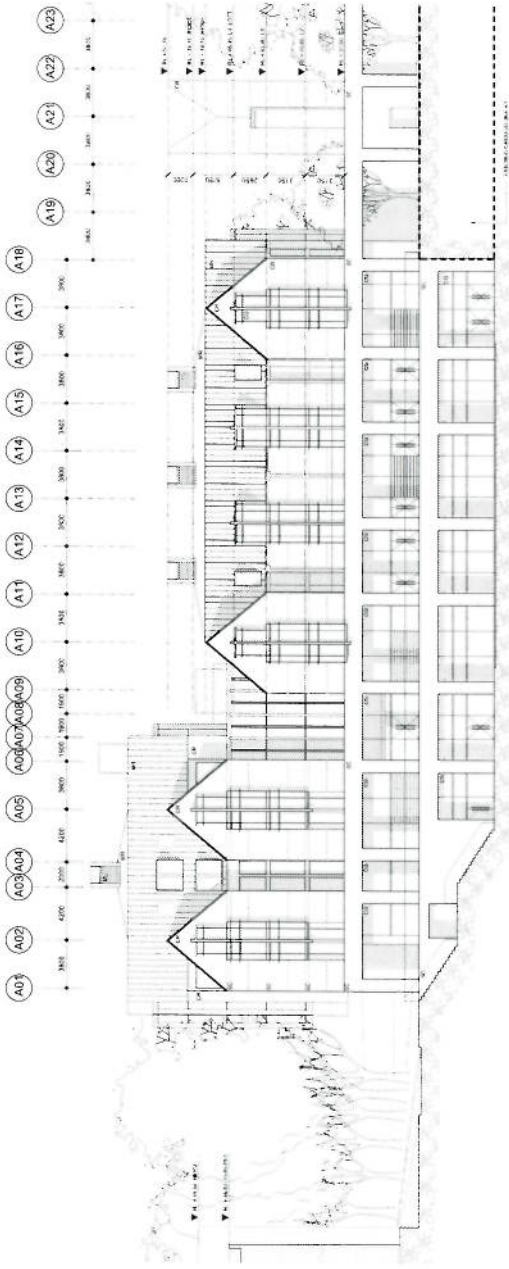

03
PROPOSED NORTH ELEVATION
ACADEMIC HOUSE
1:200

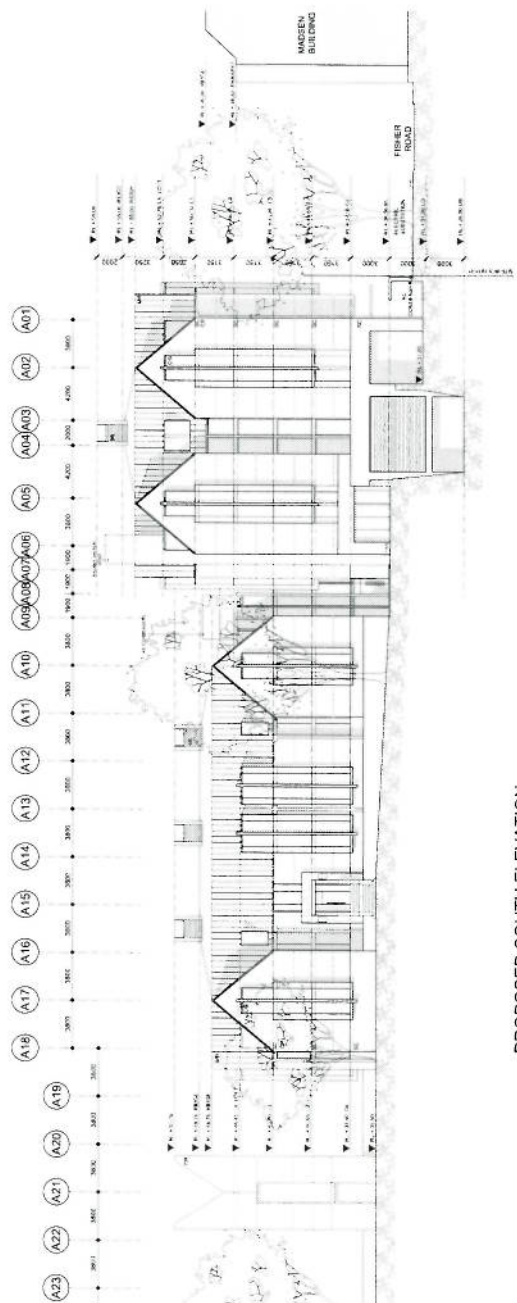

04
PROPOSED SOUTH ELEVATION
ACADEMIC HOUSE
1:200

<p>Project Manager: CITA PROPERTY GROUP 100/102/104/106/108/110/112/114/116/118/120/122/124/126/128/130/132/134/136/138/140/142/144/146/148/150/152/154/156/158/160/162/164/166/168/170/172/174/176/178/180/182/184/186/188/190/192/194/196/198/200/202/204/206/208/210/212/214/216/218/220/222/224/226/228/230/232/234/236/238/240/242/244/246/248/250/252/254/256/258/260/262/264/266/268/270/272/274/276/278/280/282/284/286/288/290/292/294/296/298/300/302/304/306/308/310/312/314/316/318/320/322/324/326/328/330/332/334/336/338/340/342/344/346/348/350/352/354/356/358/360/362/364/366/368/370/372/374/376/378/380/382/384/386/388/390/392/394/396/398/400/402/404/406/408/410/412/414/416/418/420/422/424/426/428/430/432/434/436/438/440/442/444/446/448/450/452/454/456/458/460/462/464/466/468/470/472/474/476/478/480/482/484/486/488/490/492/494/496/498/500/502/504/506/508/510/512/514/516/518/520/522/524/526/528/530/532/534/536/538/540/542/544/546/548/550/552/554/556/558/560/562/564/566/568/570/572/574/576/578/580/582/584/586/588/590/592/594/596/598/600/602/604/606/608/610/612/614/616/618/620/622/624/626/628/630/632/634/636/638/640/642/644/646/648/650/652/654/656/658/660/662/664/666/668/670/672/674/676/678/680/682/684/686/688/690/692/694/696/698/700/702/704/706/708/710/712/714/716/718/720/722/724/726/728/730/732/734/736/738/740/742/744/746/748/750/752/754/756/758/760/762/764/766/768/770/772/774/776/778/780/782/784/786/788/790/792/794/796/798/800/802/804/806/808/810/812/814/816/818/820/822/824/826/828/830/832/834/836/838/840/842/844/846/848/850/852/854/856/858/860/862/864/866/868/870/872/874/876/878/880/882/884/886/888/890/892/894/896/898/900/902/904/906/908/910/912/914/916/918/920/922/924/926/928/930/932/934/936/938/940/942/944/946/948/950/952/954/956/958/960/962/964/966/968/970/972/974/976/978/980/982/984/986/988/990/992/994/996/998/1000</p>	<p>Client: St Paul's College 9 City Rd. Compendium NSW 2050</p>	<p>Project No.: 208096</p>	<p>Project Name: Academic House North & South Elevations</p>	<p>Scale: 1:200</p>	<p>Author: A.3.102</p>	<p>Check: A.3.102</p>	<p>Drawn: A.3.102</p>	<p>Reviewed: A.3.102</p>	<p>Approved: A.3.102</p>
---	--	---------------------------------------	---	--------------------------------	-----------------------------------	----------------------------------	----------------------------------	-------------------------------------	-------------------------------------

Materials Legend

MR	METAL ROOFING
CR	CEMENT RENDER
SC	SANDSTONE CLADDING
CG	CLEAR GLAZED WINDOW
TL	TIMBER COURSE

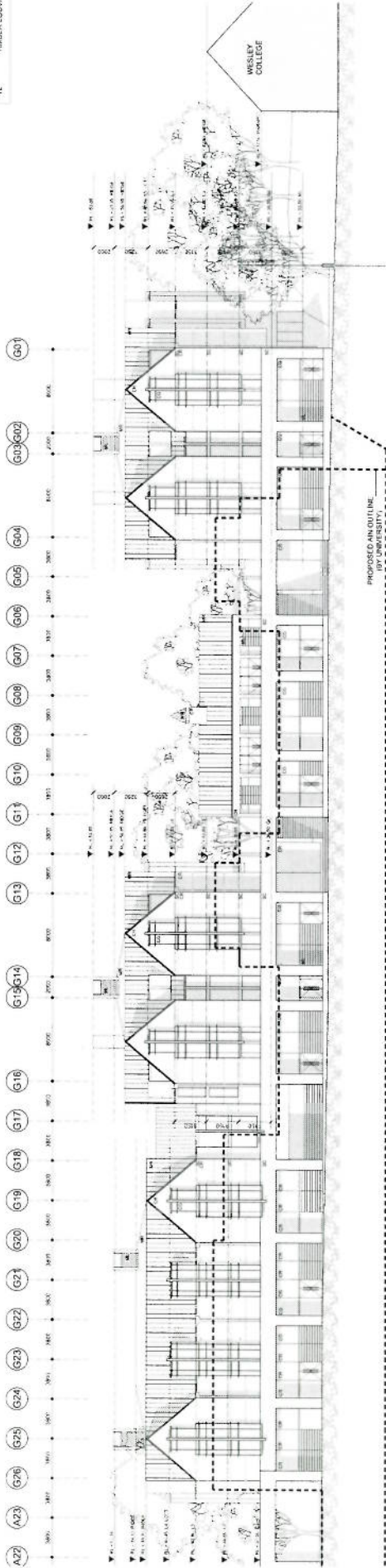

PROPOSED NORTH ELEVATION
GRADUATE HOUSE

05
1:200

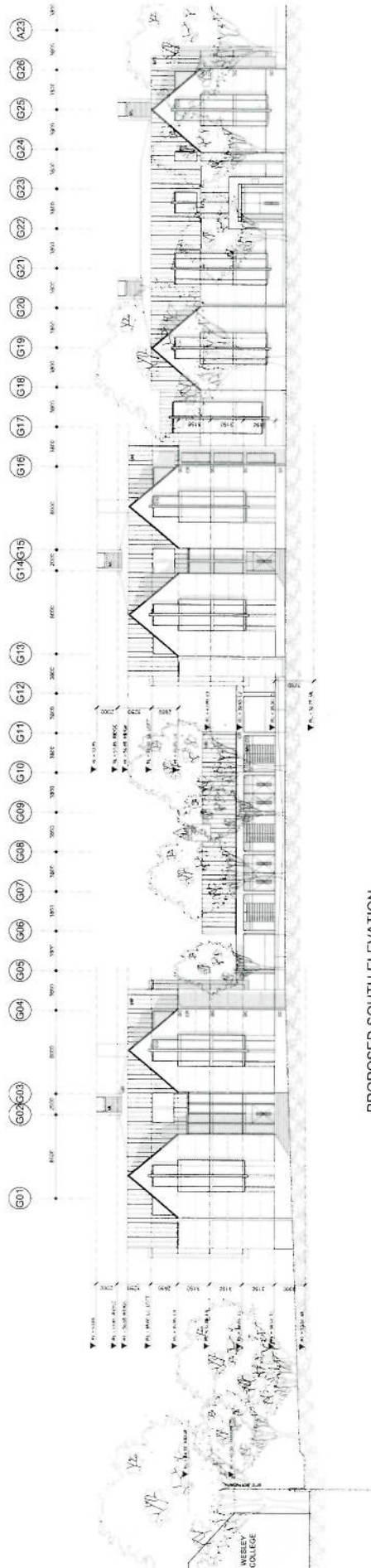

PROPOSED SOUTH ELEVATION
GRADUATE HOUSE

06
1:200

<p>Project Manager Citta Property Group 100/100 Sturt Street, Sydney NSW 2000 Tel: (02) 9232 1000 Fax: (02) 9232 1001 www.citta.com.au</p>	<p>Client St Paul's College 9 City Rd, Camperdown NSW 2050 Project University Accommodation Development Application</p>	<p>Architect Cox Architecture 100/100 Sturt Street, Sydney NSW 2000 Tel: (02) 9232 1000 Fax: (02) 9232 1001 www.cox.com.au</p>	<p>Engineer Zyzyx 100/100 Sturt Street, Sydney NSW 2000 Tel: (02) 9232 1000 Fax: (02) 9232 1001 www.zyzyx.com.au</p>	<p>Contractor A-3201 100/100 Sturt Street, Sydney NSW 2000 Tel: (02) 9232 1000 Fax: (02) 9232 1001 www.a-3201.com.au</p>
--	---	--	--	--

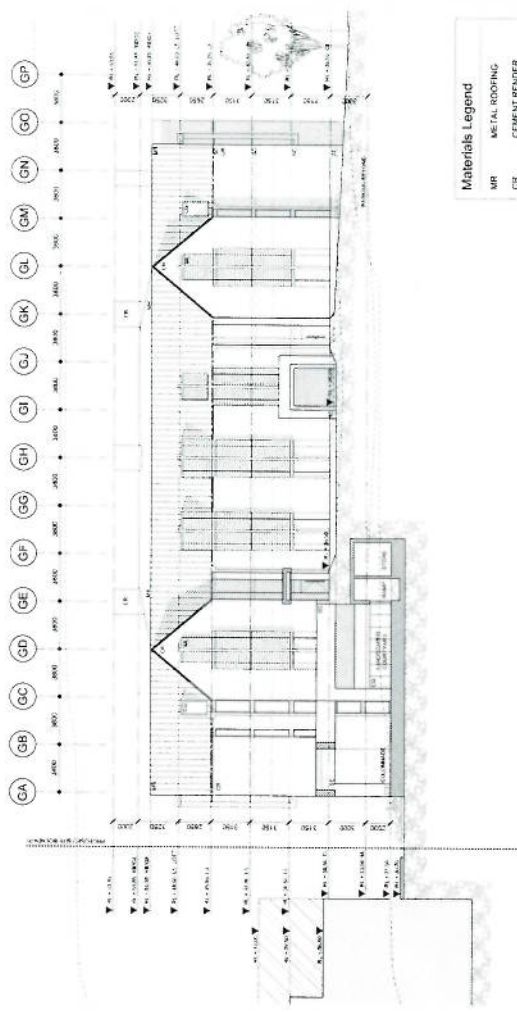

PROPOSED WEST ELEVATION
GRADUATE HOUSE - EAST WING
1:200

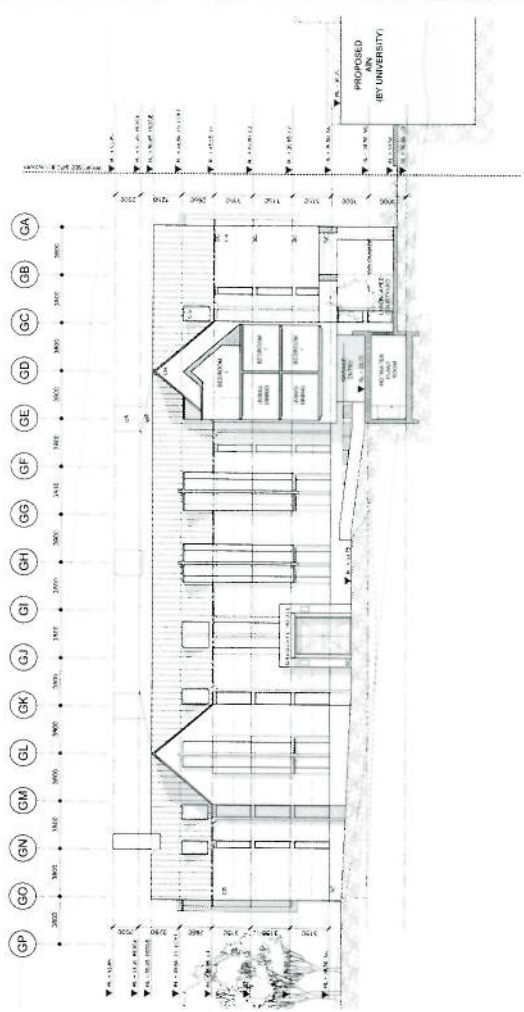

PROPOSED EAST ELEVATION
GRADUATE HOUSE - EAST WING
1:200

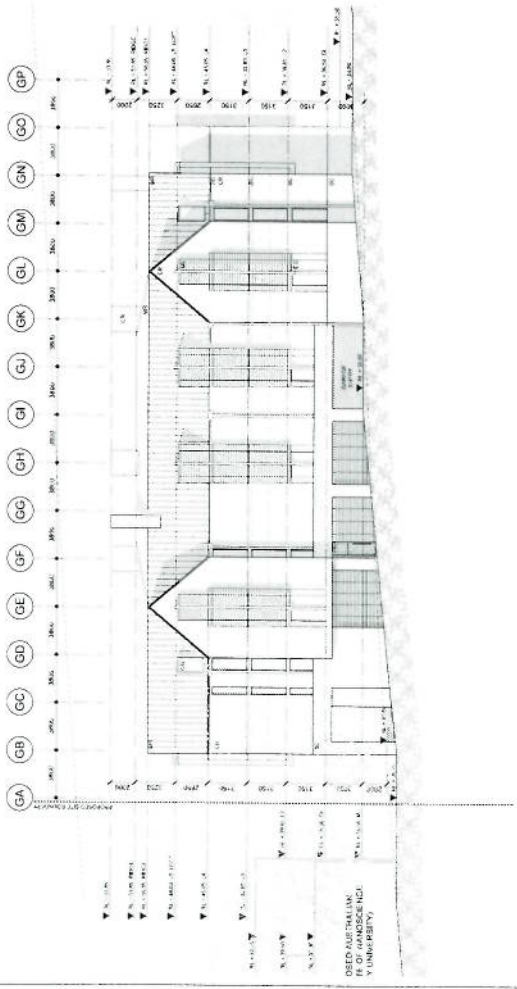

PROPOSED WEST ELEVATION
GRADUATE HOUSE - WEST WING
1:200

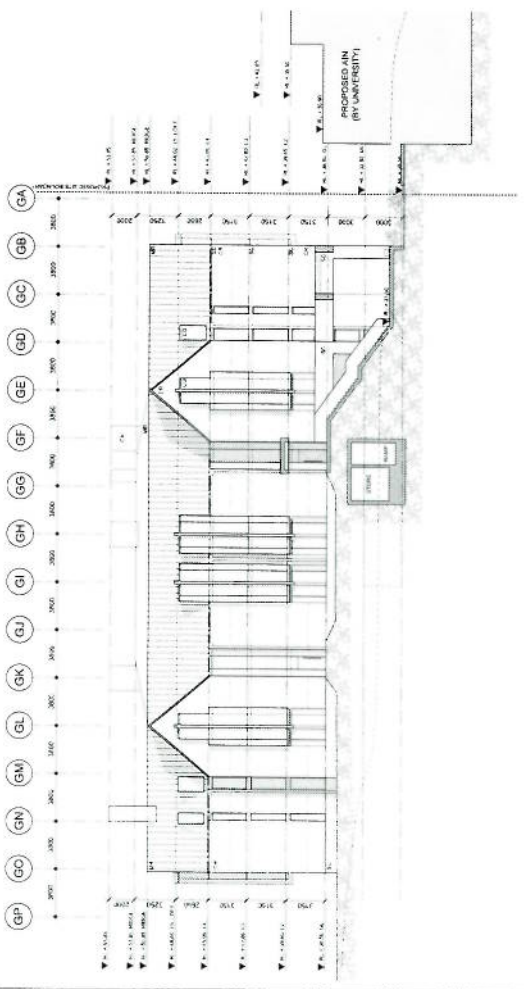

PROPOSED EAST ELEVATION
GRADUATE HOUSE - WEST WING
1:200

<p>Project Manager Citta Property Group</p>		<p>Client St Pauls College 9 City Rd, Campdawn NSW 2050</p>		<p>Project No. 208096</p>		<p>University File Graduate House East & West Elevations</p>	
<p>Architect Citta Property Group</p>		<p>Client St Pauls College 9 City Rd, Campdawn NSW 2050</p>		<p>Project No. 208096</p>		<p>University File Graduate House East & West Elevations</p>	
<p>Scale 1:200</p>		<p>Date 20/04/21</p>		<p>Drawn By C.A.M.</p>		<p>Checked By P.S.</p>	
<p>Project Graduate House East & West Elevations</p>		<p>Client St Pauls College 9 City Rd, Campdawn NSW 2050</p>		<p>Project No. 208096</p>		<p>University File Graduate House East & West Elevations</p>	
<p>Scale 1:200</p>		<p>Date 20/04/21</p>		<p>Drawn By C.A.M.</p>		<p>Checked By P.S.</p>	
<p>Project Graduate House East & West Elevations</p>		<p>Client St Pauls College 9 City Rd, Campdawn NSW 2050</p>		<p>Project No. 208096</p>		<p>University File Graduate House East & West Elevations</p>	

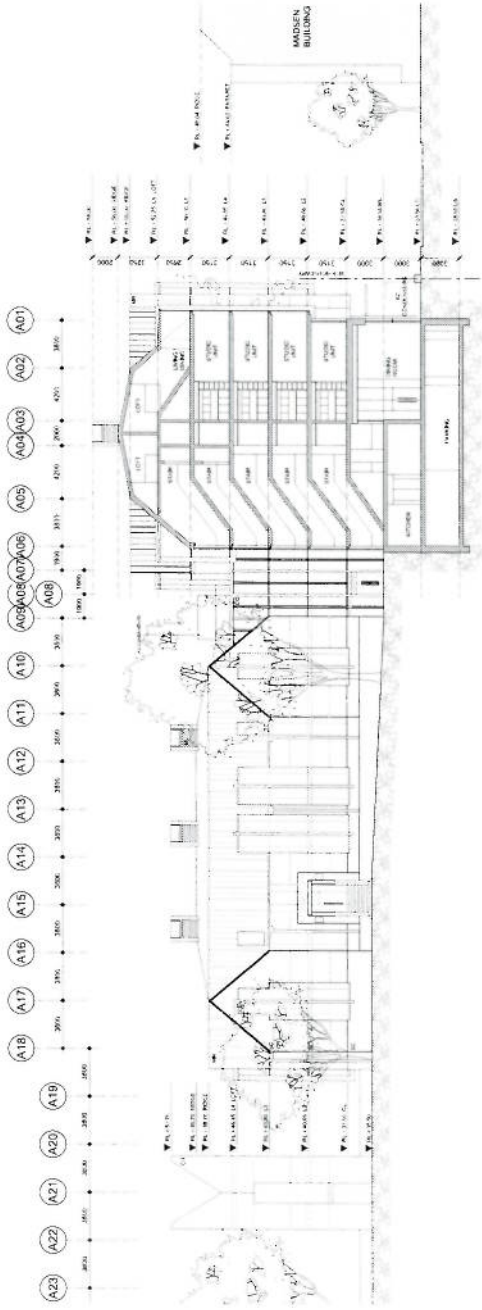

11 PROPOSED EAST/WEST SECTION
ACADEMIC HOUSE
1:200

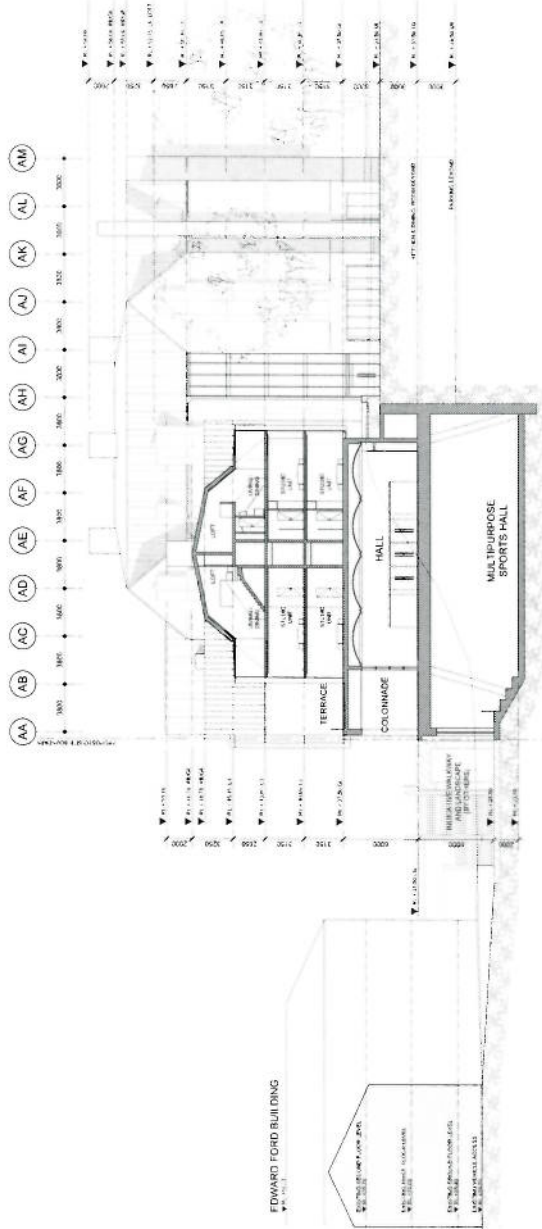

12 PROPOSED NORTH/SOUTH SECTION
ACADEMIC HOUSE
1:200

<p>Project Manager: Ms. J. L. O'Connell Project Engineer: Ms. J. L. O'Connell Project Designer: Ms. J. L. O'Connell Project Drafter: Ms. J. L. O'Connell Project Checker: Ms. J. L. O'Connell Project Approver: Ms. J. L. O'Connell</p>	<p>Project No: 208896 Project Name: Academic House Sections</p>	<p>Client: St Pauls College 9 City Rd, Campdown NSW 2060 University Accommodation Development Application</p>	<p>Scale: 1:200 Date: 20/01/20 Drawn: J. L. O'Connell Checked: J. L. O'Connell Approved: J. L. O'Connell</p>
--	---	--	--

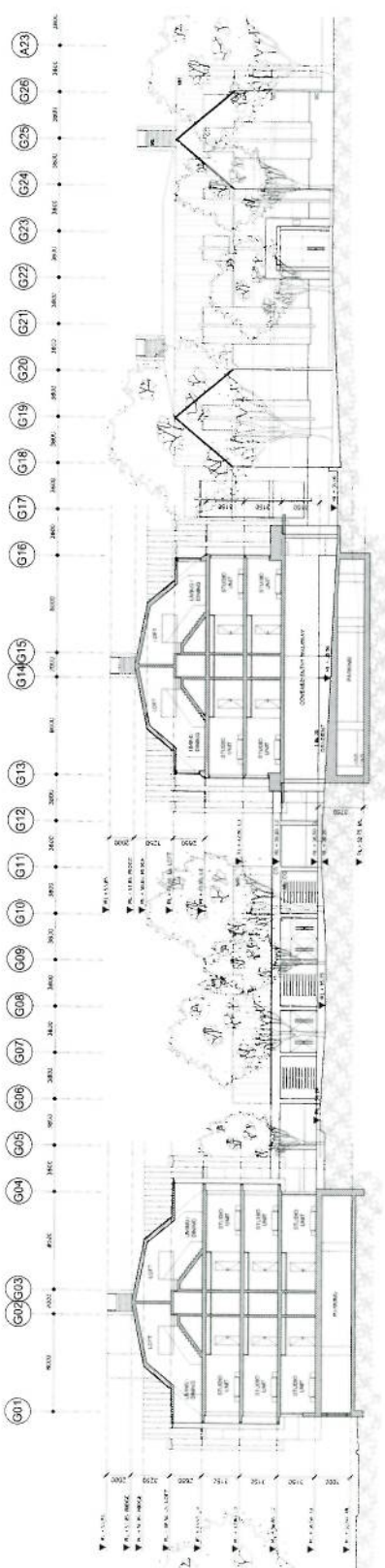

13
PROPOSED EAST/WEST SECTION
GRADUATE HOUSE
1:200

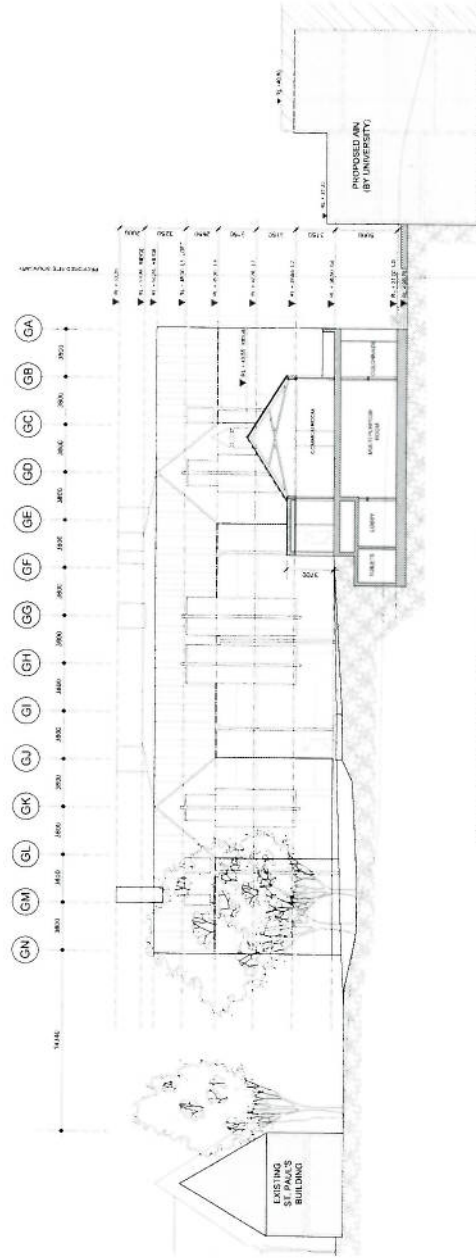

14
PROPOSED NORTH/SOUTH SECTION
GRADUATE HOUSE
1:200

<p>Site Information</p> <p>Site No: 22042013_27 Date: 12/08/2013 Project: 208096 Drawing No: 208096 Drawing Title: Graduate House Drawing Type: Sections</p>	<p>Client Information</p> <p>Client: SI Paul's College Address: 9 City Rd, Camperdown NSW 2050 Project: University Accommodation Application: Development Application</p>	<p>Design Information</p> <p>Design No: 208096 Design Title: Graduate House Design Type: Sections</p>	<p>Scale</p> <p>Scale: 1:200</p>
<p>Author</p> <p>Author: [Name]</p>	<p>Check</p> <p>Check: [Name]</p>	<p>Drawn</p> <p>Drawn: [Name]</p>	<p>Scale</p> <p>Scale: 1:200</p>
<p>Project Manager</p> <p>Project Manager: [Name]</p>	<p>Architect</p> <p>Architect: [Name]</p>	<p>Client</p> <p>Client: [Name]</p>	<p>Scale</p> <p>Scale: 1:200</p>
<p>City of Sydney</p> <p>City of Sydney: [Name]</p>	<p>City of Sydney</p> <p>City of Sydney: [Name]</p>	<p>City of Sydney</p> <p>City of Sydney: [Name]</p>	<p>City of Sydney</p> <p>City of Sydney: [Name]</p>
<p>City of Sydney</p> <p>City of Sydney: [Name]</p>	<p>City of Sydney</p> <p>City of Sydney: [Name]</p>	<p>City of Sydney</p> <p>City of Sydney: [Name]</p>	<p>City of Sydney</p> <p>City of Sydney: [Name]</p>

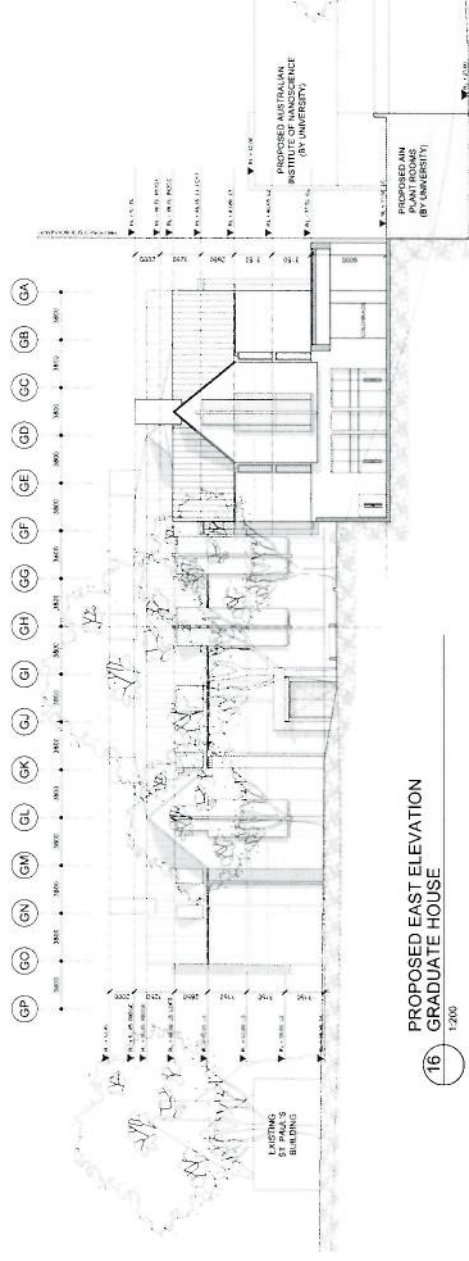
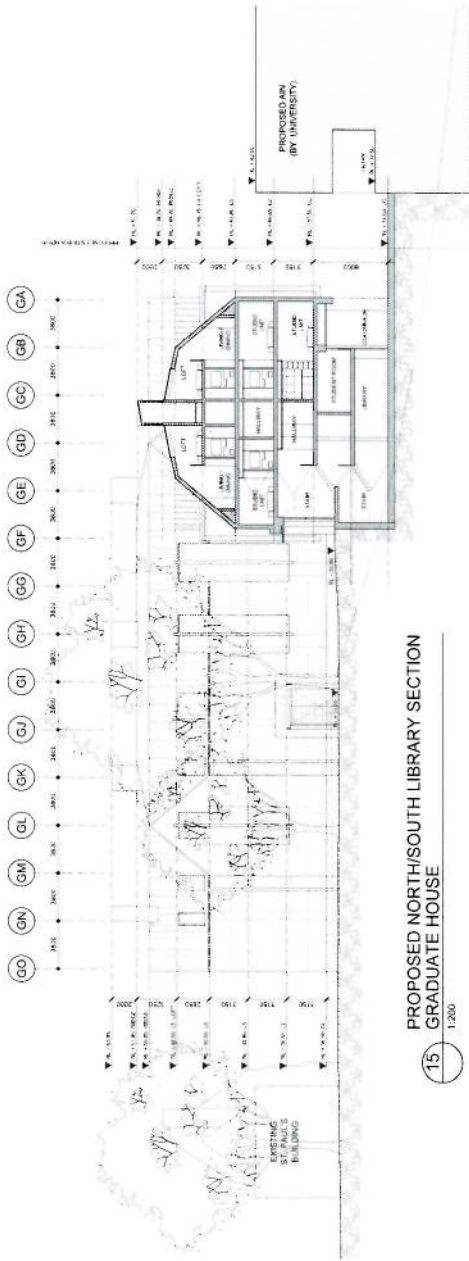

<p>Site Information</p> <p>Project Name: St Paul's College 9 City Rd, Campdown NSW 2050 University Accommodation Development Application</p>	<p>Project No. 208896 Issued For Graduate House Sections</p>	<p>Date 22-04-2014 Drawn JZ Checked JZ Scale 1:200 (A)</p>
<p>Client St Paul's College 9 City Rd, Campdown NSW 2050 University Accommodation Development Application</p>	<p>Architect Citta Property Group 11/11-13 City Rd, Campdown NSW 2050 Phone: (02) 9550 1111 Fax: (02) 9550 1112 www.cittapropertygroup.com.au</p>	<p>Author JZ Checker JZ Scale 1:200 (A)</p>
<p>Project Manager JZ 11/11-13 City Rd, Campdown NSW 2050 Phone: (02) 9550 1111 Fax: (02) 9550 1112 www.cittapropertygroup.com.au</p>	<p>Structural Engineer JZ 11/11-13 City Rd, Campdown NSW 2050 Phone: (02) 9550 1111 Fax: (02) 9550 1112 www.cittapropertygroup.com.au</p>	<p>Project No. 208896 Issued For Graduate House Sections</p>
<p>City Engineer JZ 11/11-13 City Rd, Campdown NSW 2050 Phone: (02) 9550 1111 Fax: (02) 9550 1112 www.cittapropertygroup.com.au</p>	<p>City Engineer JZ 11/11-13 City Rd, Campdown NSW 2050 Phone: (02) 9550 1111 Fax: (02) 9550 1112 www.cittapropertygroup.com.au</p>	<p>Author JZ Checker JZ Scale 1:200 (A)</p>

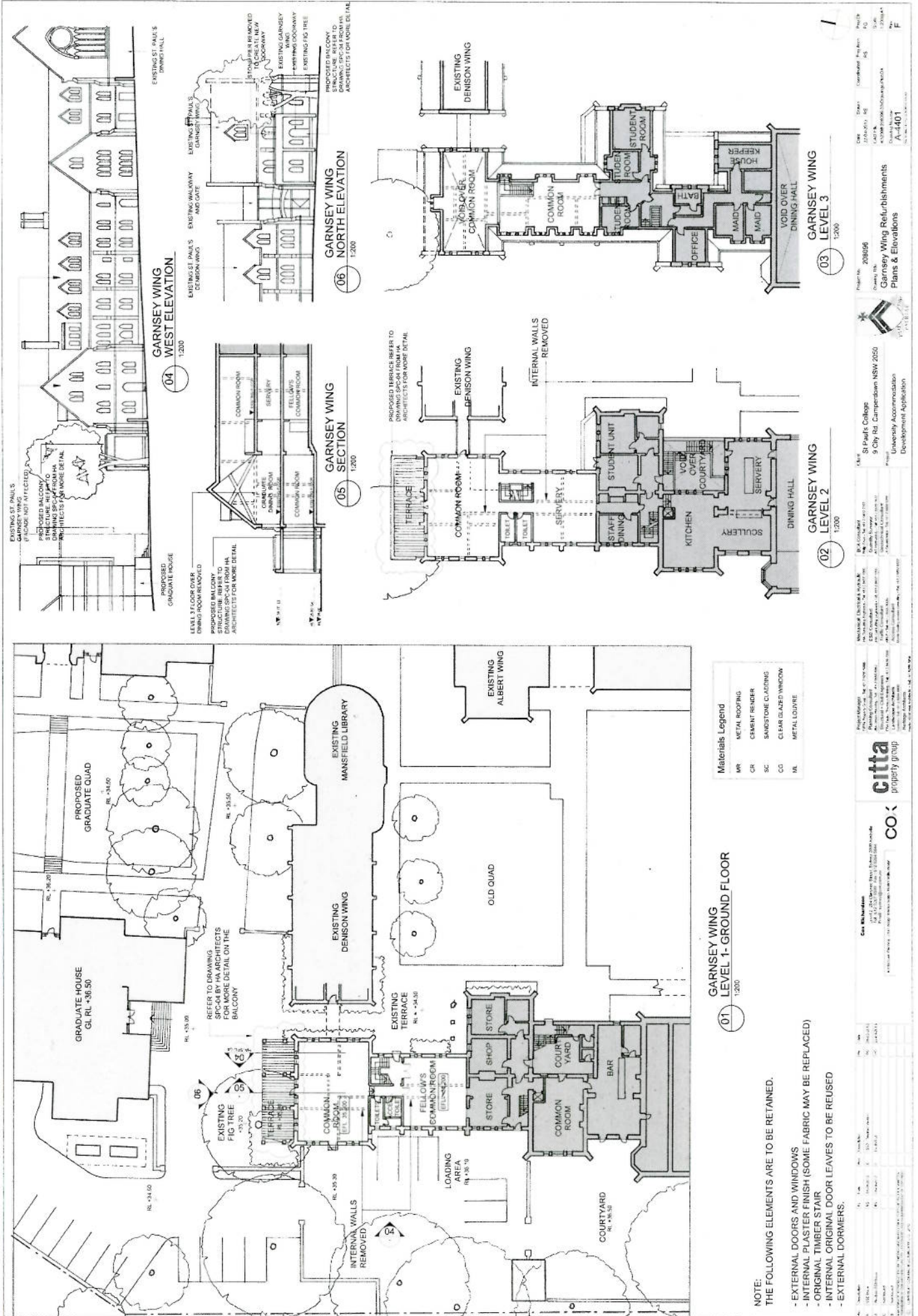

Materials Legend

MR	METAL ROOFING
CR	CEMENT RENDER
SC	SANDSTONE CLADDING
CG	CLEAR GLAZED WINDOW
ML	METAL LOUVER

GARNSEY WING LEVEL 1- GROUND FLOOR
1:200

NOTE:
THE FOLLOWING ELEMENTS ARE TO BE RETAINED.

- EXTERNAL DOORS AND WINDOWS
- INTERNAL PLASTER FINISH (SOME FABRIC MAY BE REPLACED)
- ORIGINAL TIMBER STAIR
- INTERNAL ORIGINAL DOOR LEAVES TO BE REUSED
- EXTERNAL DORMERS.

Project Information

Project No: 208096
 Client: St Pauls College
 9 City Rd, Camperdown NSW 2050
 University Accommodation
 Development Application

Professional Information

Architect: CITA PROPERTY GROUP
 1/100 Pitt Street, Sydney NSW 2000
 Phone: (02) 9250 1000
 Fax: (02) 9250 1001
 Email: info@cita.com.au
 Website: www.cita.com.au

Approval Information

DA No: 2020/1000
 DA Title: St Pauls College
 DA Date: 10/10/2020
 DA Status: Approved

Revision History

Rev	Date	Description
1	10/10/2020	Issue for DA
2	10/10/2020	Issue for DA
3	10/10/2020	Issue for DA
4	10/10/2020	Issue for DA
5	10/10/2020	Issue for DA
6	10/10/2020	Issue for DA
7	10/10/2020	Issue for DA
8	10/10/2020	Issue for DA
9	10/10/2020	Issue for DA
10	10/10/2020	Issue for DA

Drawings

Drawn: J. Smith
 Checked: M. Jones
 Date: 10/10/2020

Scale

1:200

Sheet

A-4401

ATTACHMENT A

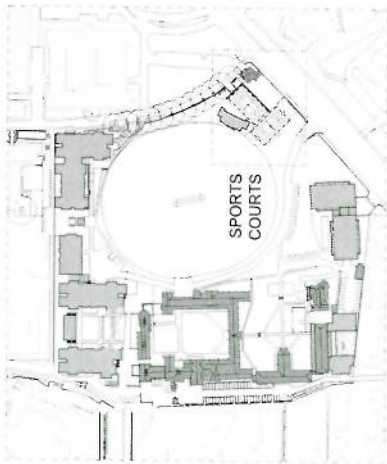

01 LOCATION PLAN
NTS

CRICKET PAVILION OUTLINE
PLEASE REFER TO HECTOR ABRAHAMS
ARCHITECTS DRAWING FOR MORE DETAILS

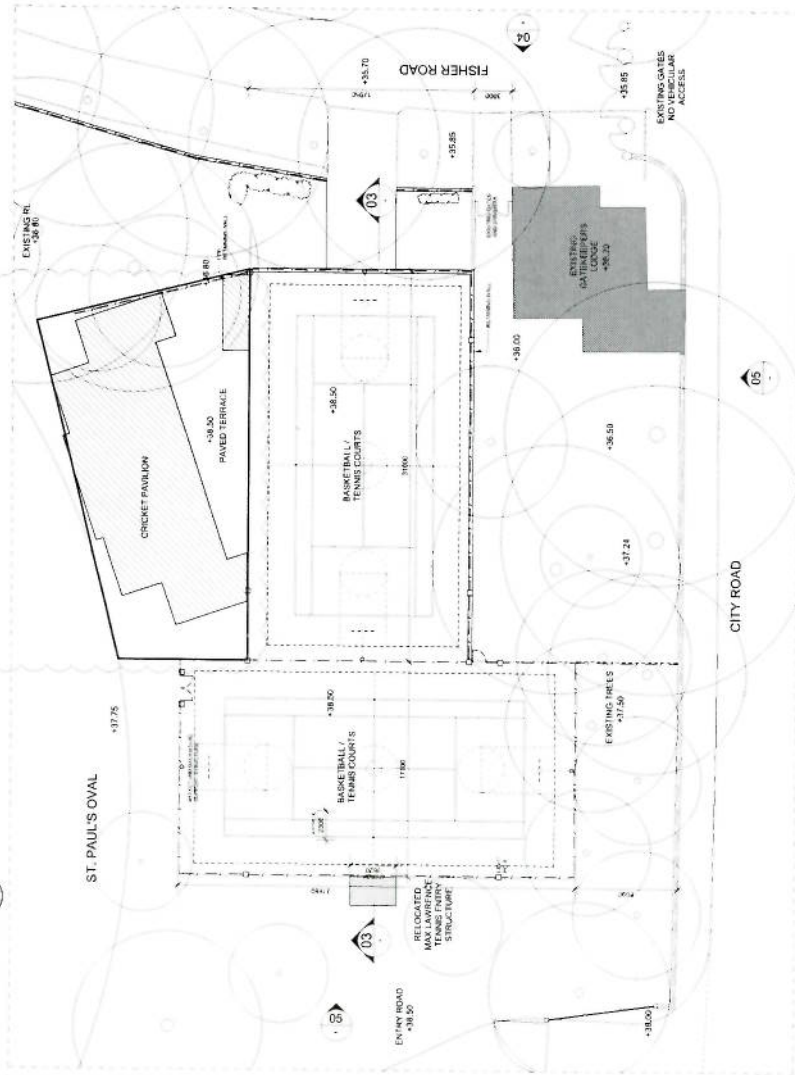

01 TYPICAL FLOOR PLAN - RL +38.50
1:200



02 LOWER GROUND FLOOR PLAN RL +35.50
1:200

<p>Project No: 208096 City: St Paul's College 9 City Rd, Chimpedown NSW 2050 Project Name: Outdoor Sports Courts Floor Plans & Elevations</p>	<p>Client: University Accommodation Development Application</p>	<p>Scale: 1:200</p>	<p>Drawn By: [Name] Checked By: [Name] Project Manager: [Name]</p>	<p>City of Parramatta City of Parramatta Development Services 2000 Australia Level 2, 204 Corporate Drive, Sydney NSW 2000 Australia Phone: (61) 2 9639 6000 Fax: (61) 2 9639 6001 Email: info@parramatta.nsw.gov.au</p>	<p>City of Parramatta City of Parramatta Development Services 2000 Australia Level 2, 204 Corporate Drive, Sydney NSW 2000 Australia Phone: (61) 2 9639 6000 Fax: (61) 2 9639 6001 Email: info@parramatta.nsw.gov.au</p>	<p>City of Parramatta City of Parramatta Development Services 2000 Australia Level 2, 204 Corporate Drive, Sydney NSW 2000 Australia Phone: (61) 2 9639 6000 Fax: (61) 2 9639 6001 Email: info@parramatta.nsw.gov.au</p>
--	--	----------------------------	---	---	---	---

Materials Legend

MR	METAL ROOFING
CR	CEMENT RENDER
SC	SANDSTONE CLADDING
CC	CLEAR GLAZED WINDOW
TL	TIMBER LOUVER
FE	BLACK COATED METAL FENCE

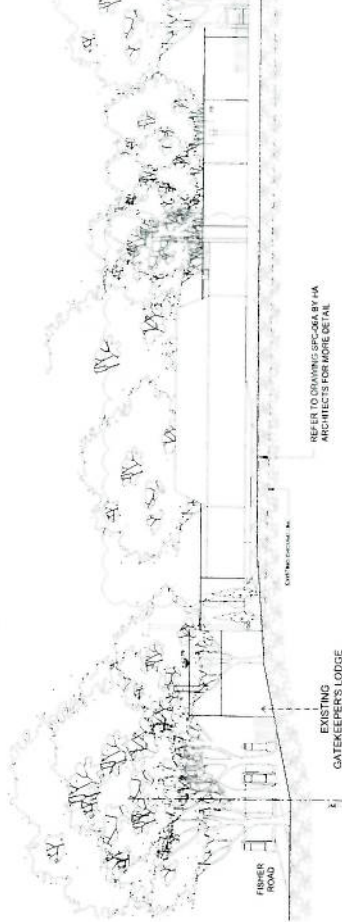
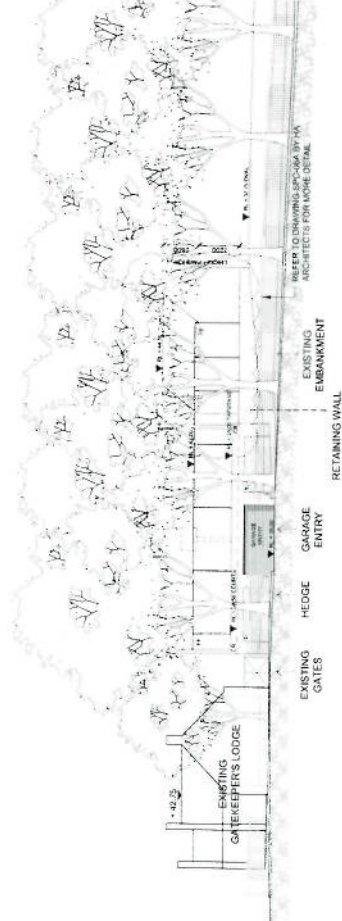
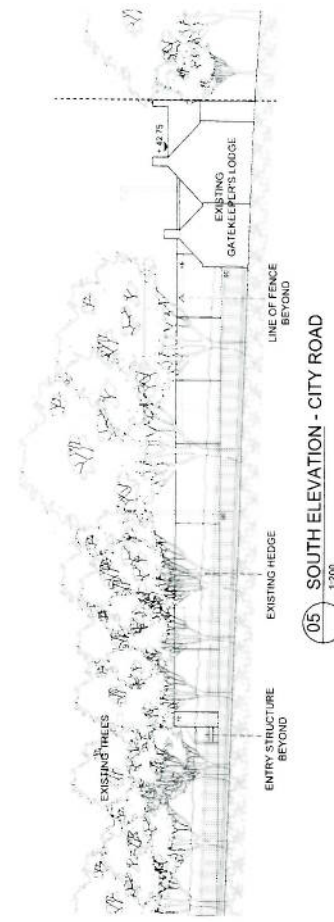
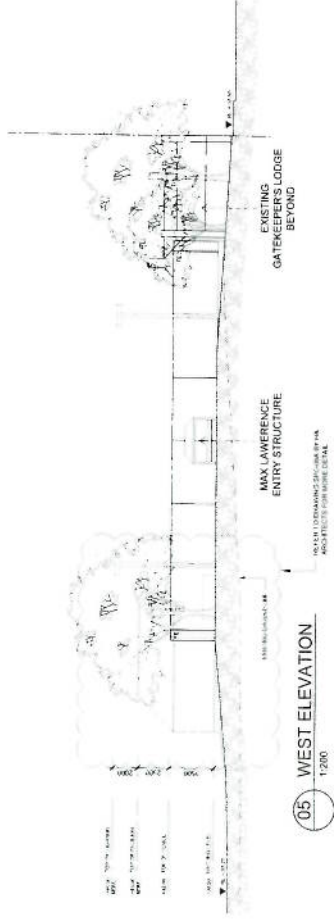
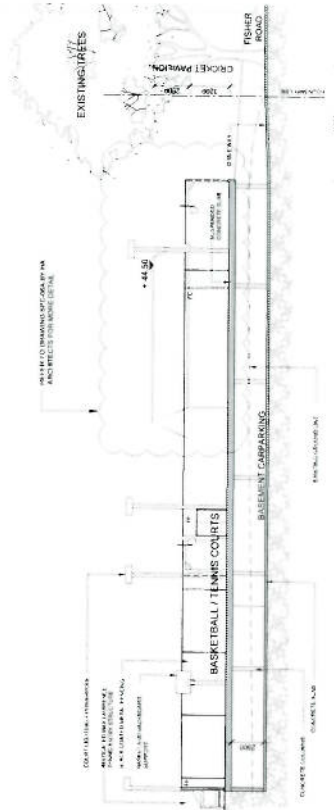
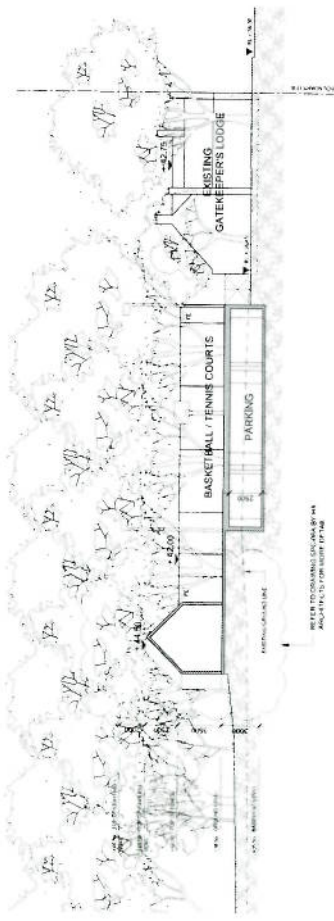

<p>Project Manager Caitlin O'Connell c.o. @ citita.com.au 08 9439 1234</p> <p>City St Paul's College 9 City Rd, Campdram NSW 2050 University Accommodation Development Application</p> <p>Project No 208096</p> <p>Drawn By S.A.</p> <p>Checked By S.A.</p> <p>Scale 1:200</p> <p>Sheet F</p>	<p>City of Campbelltown Campbelltown City Council 1000 Campbelltown NSW 2571 08 9439 1234 www.campbelltown.nsw.gov.au</p> <p>City of Campbelltown Campbelltown City Council 1000 Campbelltown NSW 2571 08 9439 1234 www.campbelltown.nsw.gov.au</p> <p>City of Campbelltown Campbelltown City Council 1000 Campbelltown NSW 2571 08 9439 1234 www.campbelltown.nsw.gov.au</p>	<p>City of Campbelltown Campbelltown City Council 1000 Campbelltown NSW 2571 08 9439 1234 www.campbelltown.nsw.gov.au</p> <p>City of Campbelltown Campbelltown City Council 1000 Campbelltown NSW 2571 08 9439 1234 www.campbelltown.nsw.gov.au</p> <p>City of Campbelltown Campbelltown City Council 1000 Campbelltown NSW 2571 08 9439 1234 www.campbelltown.nsw.gov.au</p>
--	--	--